KEYBOARD

Title Belknap Stencil Machine No. 301

for No 6 Model.

2	3	4	5	6	7	8	9	0	X	X

Q	W	E	R	T	Y	U	I	O	P	X	X

A	S	D	F	G	H	J	K	L	&	X	X

Z	X	C	V	B	N	M	,	.	X	X

Special Wrap Instructions

First Used on

ORDER No.

Special Equipment machines

Revised To

KEYBOARD

No. 302

Title Domestic Fractional

for All Remington Models

"	#	$	%	_	&	'	(	)	1/8	X
2	3	4	5	6	7	8	9	-	3/8	X
Q	W	E	R	T	Y	U	I	O	P	5/8	X
q	w	e	r	t	y	u	i	o	p	7/8	X
A	S	D	F	G	H	J	K	L	:	1/4	X
a	s	d	f	g	h	j	k	l	;	3/4	X
Z	X	C	V	B	N	M	?	.	1/2	X
z	x	c	v	b	n	m	,	.	/	X

Shift Key Inscription

First Used on

ORDER No.

HO. 115—6-28-2500
Printed in U. S. A.

KEYBOARD

No. 303

Title Bulgarian

for № 9 Model

1	2	4	5	6	7	8	9	?	!	¼
/	-	"	%	:	§	;	й	,	.	¾

Щ	Ш	Ж	З	Ъ	Г	М	С	В	У	Ь	(
щ	ш	ж	з	б	г	м	с	в	у	ь	)
А	Е	Х	Б	П	Р	Н	И	Т	О	Я	+
а	е	х	б	п	р	н	и	т	о	я	=

Ц	Ч	Ѫ	Ф	Ю	Д	Ѣ	К	Л	‰	&
ц	ч	ѫ	ф	ю	д	ѣ	к	л	½	*

Shift Key Inscription

Главни букви

First Used on

ORDER No.

Revised To

KEYBOARD

Title Scandinavian Polyglot No. 304

for Nos 7 & 8 Models

"DEAD"

"	%	$	£	_	&	'	(	)	¨	X
2	3	4	5	6	7	8	9	-	¨	X
Q	W	E	R	T	Y	U	I	O	P	Å	X
q	w	e	r	t	y	u	i	o	p	å	X
A	S	D	F	G	H	J	K	L	:	@	X
a	s	d	f	g	h	j	k	l	;	¢	X
Z	X	C	V	B	N	M	?	.	Æ	X
z	x	c	v	b	n	m	,	/	æ	X

Shift Key Inscription

First Used on

ORDER No.

Will write English, German, Swedish, Norwegian, and Danish

Revised To

KEYBOARD

Title Polish-Russian Ronde Script **No.** 305

for No 9 Model.

#112	29	19	17	15	13	11	9		"DEAD"	"DEAD"	
2	3	4	5	6	7	8	9	/	´	ʃ	#2
г	л	м	н	ь	.	,	ъ	ѣ	`	~	#118

#113	34	35	54	99	84	85	36	45	78	71	22	87	20	3	64	116	88	65	27	25
Ż	H	?	C	S	Z	R	W	П	B	X	Э									
ż	h	t	c	s	z	r	w	j	b	x	э									

69	114	102	12	95	10	43	86	37	46	53	115	55	90	51	4	33	16	31	66	109	28	23	26
Ф	Ы	N	I	E	Л	O	D	Г	Ш	Ж	V												
ф	ы	n	i	e	a	o	д	f	ш	ж	v												

#70	91	68	89	60	57	44	41	38	39	62	81	56	119	52	83	8	5	32	75	110	73	24
Я	Ч	P	Y	K	U	L	M	G	Б	Ю												
я	q	p	y	k	u	l	m	g	б	ю												

92	14	58	42	40	82	117	80	6	76	74

Shift Key Inscription
Right Переводъ Регистра
Left Przekładnia

First Used on

ORDER No.

Will write Polish, Russian, French, and English, in both upper and lower case letters. (Type No 75)

Combinations.

#53, Л with #118 ~ to form A
33, Г " " do " " F
119, L " " do " " £
117, l " " do " " t
116, П " 117 l " " Ш

Q is fig 2, and also cap Q
Л with ~ and ʃ (#2) forms Polish Ą
a with (#2) ʃ forms Polish ą
E " ʃ " " Ę
e " ʃ " " ę

Acute & Grave accents printed in the same space form a circumflex.

Revised To

KEYBOARD

No. 306

Title Domestic Hungarian

for

"	%	$	£	_	&	'	-	Ö	Ü	
2	3	4	5	6	7	8	9	ö	ü	

Q	W	E	R	T	Z	U	I	O	P	Ő	
q	w	e	r	t	z	u	i	o	p	ő	
A	S	D	F	G	H	J	K	L	É	Á	
a	s	d	f	g	h	j	k	l	é	á	

Y	X	C	V	B	N	M	?	.	Ó	
y	x	c	v	b	n	m	,	/	ó	

Shift Key Inscription

First Used on

ORDER No.

Telegraph Symbol – "ONPIZ"

J.

HO. 115—1-19—1M

KEYBOARD

Title Weather Bureau (Australian) No. 307

for No 8 Model

									"DEAD"	
O	"	a	£	;	:	'	₤	(	↑	X
2	3	4	5	6	7	8	9	)	↗	X
									"DEAD"	
Q	W	E	R	T	Y	U	I	O	P	→	X
q	w	e	r	t	y	u	i	o	p	↘	X
									"DEAD"	
A	S	D	F	G	H	J	K	L	+	↓	X
a	s	d	f	g	h	j	k	l	—	↙	X
									"DEAD"	
Z	X	C	V	B	N	M	.	?	←	X
z	x	c	v	b	n	m	,	&	↖	X

Shift Key Inscription

First Used on

ORDER No.

Revised To

KEYBOARD

Title "French Commission" No. 308.

for Nos 7 and 8 models

§	ù	/	°	"	(	)	ç	?	!	X
è	é	2	3	4	5	6	7	8	9	X

"DEAD"

&	Z	H	J	A	Y	S	C	P	G	¨	X
à	z	h	j	a	y	s	c	p	g	^	X
_	X	U	I	E	Q	R	T	N	D	%	X
-	x	u	i	e	q	r	t	n	d	'	X
;	:	K	W	O	V	L	M	B	F	X	
,	.	k	w	o	v	l	m	b	f	X	

Shift Key Inscription

Majuscules

First Used ~~Jan~~ Nov. 1907.

ORDER No.

Above is the keyboard, adopted Oct. 1907, by the "Commission du Clavier Français" as better adapted to the French language than the "universal"

Revised To

KEYBOARD

No. 309.

Title *Maritime Reporter's*

for *Nos 7 and 8 Models.*

"	#	$	%	_	&	'	(	)	FR.	X
2	3	4	5	6	7	8	9	-	BR.	X

Q	W	E	R	T	Y	U	I	O	P	£	X
Q	W	E	R	T	Y	U	I	O	P	IT.	X

A	S	D	F	G	H	J	K	L	:	@	X
A	S	D	F	G	H	J	K	L	;	SW.	X

Z	X	C	V	B	N	M	?	.	c/o	
Z	X	C	V	B	N	M	,	/	s/s	

Shift Key Inscription

First Used on

ORDER No.

Usual Equipment of machine is;- Extra Large Double Gothic type #14
Uncial Figures.

Revised To

KEYBOARD

No. 310.

Title New Zealand Telegraph

for Nos 7 and 8 Models

1	2	3	4	5	6	7	8	9	£	X

Q	W	E	R	T	Y	U	I	O	P	/	X

A	S	D	F	G	H	J	K	L	"	.	X

Z	X	C	V	B	N	M	½	)	-	X

~~Shift Key Inscription~~

Single case machine

First Used on

ORDER No.

Revised To

KEYBOARD

No. 311

Title Russian-Latin (№ 2)

for writing Russian & German № 9 Model

"DEAD"

Z	W	R	U	G	¨	N	D	L	Ц	Э
2	4	5	6	7	¬	8	9	?	ц	э

Q	I	У	К	Е	Н	Г	Ш	J	З	Х	S
:	і	у	к	е	н	г	ш	-	з	х	,

Ф	Ы	В	Б	А	П	Р	О	Л	Д	Ж	F
ф	ы	в	б	а	п	р	о	л	д	ж	.

Я	Ч	Ѣ	С	М	И	Т	Ь	Б	Ю	V
я	ч	ѣ	с	м	и	т	ь	ѳ	ю	/

Shift Key Inscription
Right Umschalter
Left Переводъ Регистра

First Used on

ORDER No.

Hyphen to make a fine line and adjusted to form Russian Letter Θ, when struck over O.

Ш is formed by using "dead" key ¬ over Ш

Umlaut (¨) aligned over Latin "caps", thus Ä Ö Ü, also over Russian И.

Revised To

KEYBOARD

Title Russian-Latin Script (№03) **No.** 312

for writing Russian & German № 9 model.

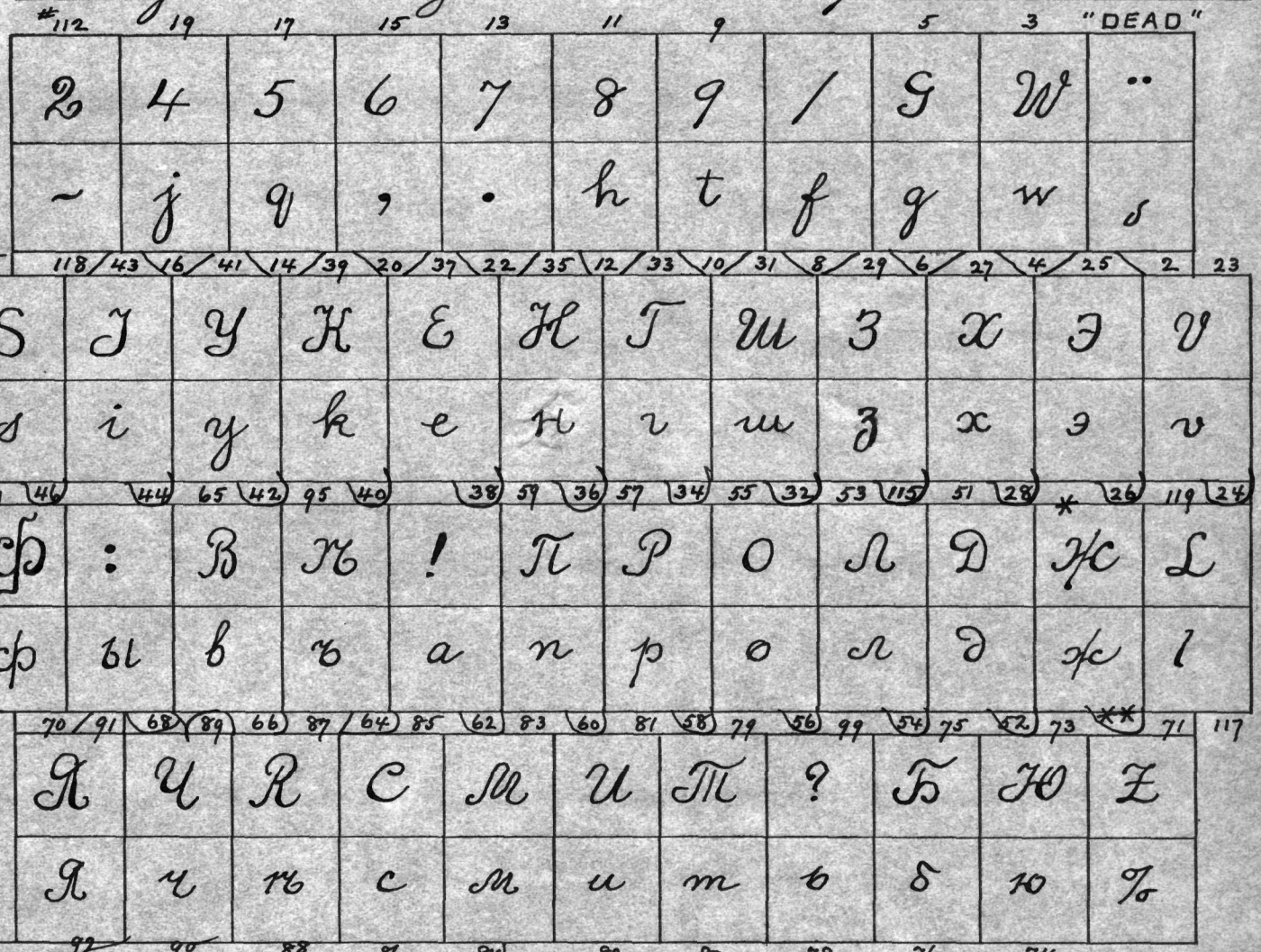

Shift Key Inscription
LEFT HAND Перевод Регистра
RIGHT do Umschalter

First Used on

ORDER No.

Combinations:

№ 117, the lower case L, serves for figure 1 also.
118, the hyphen, will convert #53 Л into Я; and #33 Т into Ғ.
112, Ю serves equally well for Latin cap. Q or for figure 2
115 З " " " " Russian Ґ "zemla", or Latin "Z"
29 З " " " " do cap. do, or figure "3"

NOTE Number
* According to machine spacing
** #49/50 " if ~~more~~ than 8 to inch.
#109/110 " 8 to inch or less.

Revised To

KEYBOARD

No. 313

Title *Australian Steamship Manifest*

for *No 9 Model*

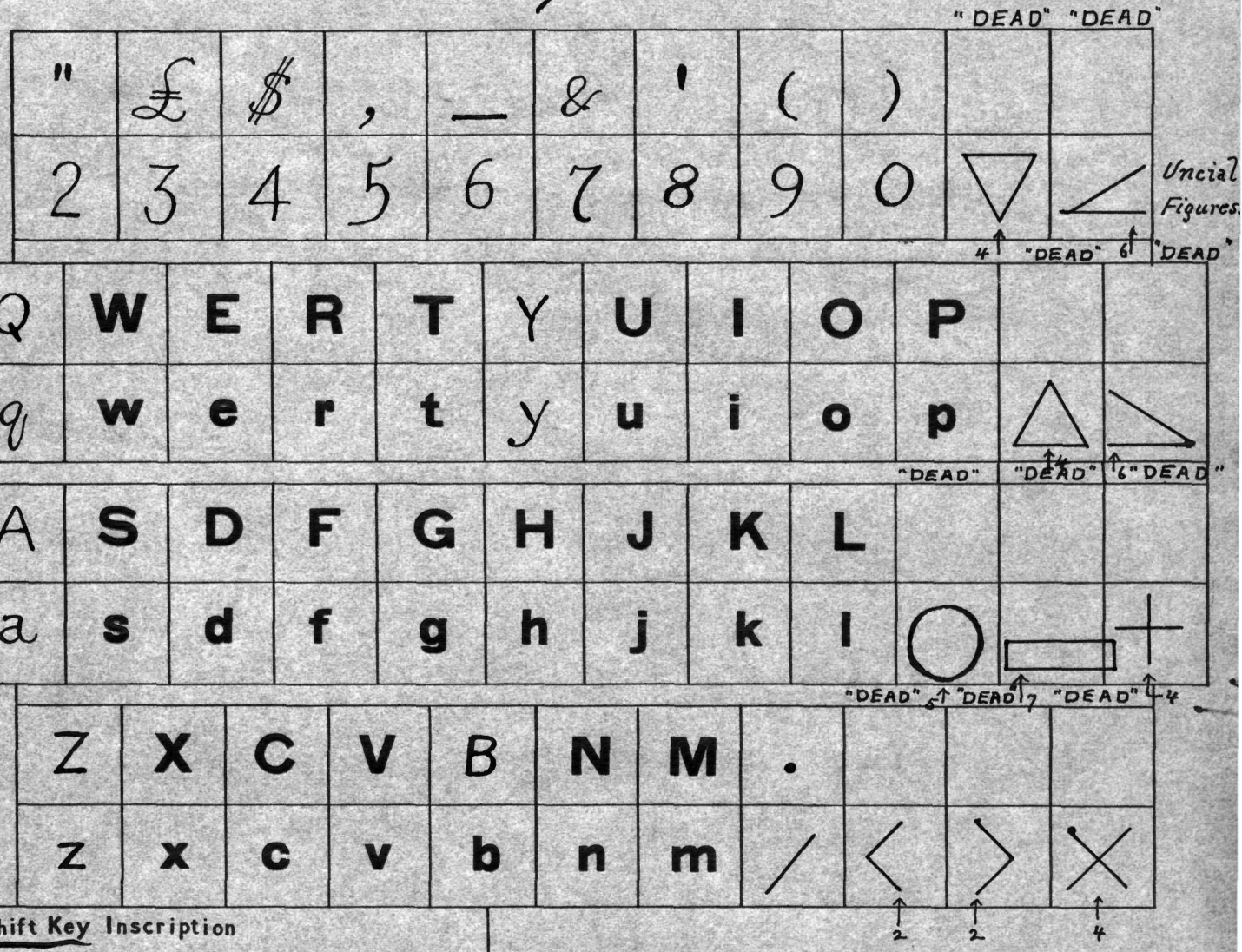

Shift Key Inscription

First Used on

ORDER No.

Commercial Shipping Mark characters on "dead" keys are shown in actual size. Small figures indicate number of Pica letter spaces they occupy. Arrows show relative position of the imprint to the letter space shown on indicator of scale when key is operated.

Revised To

KEYBOARD

No. 314

Title *English-French Fractional*

for *No 9 Model*

										"DEAD"
"	#	$	%	_	&	'	(	)	1/8	3
2	3	4	5	6	7	8	9	-	3/8	`

											"DEAD"
Q	W	E	R	T	Y	U	I	O	P	5/8	^
q	w	e	r	t	y	u	i	o	p	7/8	´
A	S	D	F	G	H	J	K	L	:	@	+
a	s	d	f	g	h	j	k	l	;	1/2	=
Z	X	C	V	B	N	M	?	·	1/4	§	
z	x	c	v	b	n	m	,	/	3/4	£	

Shift Key Inscription

First Used on

ORDER No.

Revised To

KEYBOARD

No. 315

Title Russian Latin (№3)

for № 9 Model

Z	W	R	U	G	Щ	N	D	L	Ц	Э
2	4	5	6	7	Щ	8	9	?	Ц	э

%	I	У	К	Е	Н	Г	Ш	J	З	Х	S
:	i	у	к	е	н	г	ш	–	з	х	,

Ф	Ы	В	Б	А	П	Р	О	Л	Д	Ж	F
ф	ы	в	б	а	п	р	о	л	д	ж	.

Я	Ч	Ѣ	С	М	И	Т	Ь	Б	Ю	V
я	ч	ѣ	с	м	и	т	ь	б	ю	/

Shift Key Inscription
Right Umschalter
Left Переводъ Регистра

First Used on

ORDER No.

Hyphen makes a fine line, and is adjusted to make Russian letter Θ, when printed over O.

Revised To

KEYBOARD

No. 316

Title Indian Telegraph

for N° 9 model (single case)

2	3	4	5	6	7	8	9	'	:	_

Q	W	E	R	T	Y	U	I	O	P	/	É

A	S	D	F	G	H	J	K	L	"	.	,

Z	X	C	V	B	N	M	(	)	?	-

Additional Description

First Used on

ORDER No.

Revised To

KEYBOARD

No. 317

Title Bank Adding

for REMINGTON models 10 & 11

										X
1	2	3	4	5	6	7	8	9	0	X
										X
Q	W	E	R	T	Y	U	I	O	P	NO PRO. X
										X
A	S	D	F	G	H	J	K	L	&	WIRE IF NOT PAID X
										X
Z	X	C	V	B	N	M	1st	Do.	B/L	X

~~Shift Key Inscription~~

Single case

First Used on

ORDER No.

Telegraph Symbol "ONSOK"

KEYBOARD

Title *Wahl Adding Machine (No 3)* No. 318

for *Nos 7 and 8 Models*

°	"	#	$	%	¢	&	'	(	)	
1	2	3	4	5	6	7	8	9	0	
Q	W	E	R	T	Y	U	I	O	P	½	
q	w	e	r	t	y	u	i	o	p	⅔	
A	S	D	F	G	H	J	K	L	:	¼	
a	s	d	f	g	h	j	k	l	;	¾	
Z	X	C	V	B	N	M	?	.	-	
z	x	c	v	b	n	m	,	/	—	

Shift Key Inscription

First Used on

ORDER No.

Uncial Gothic figures.

Revised To

KEYBOARD

No. 319

Title Rochester Standard

for Nos 7 and 8 models.

"	#	$	%	_	&	'	(	)	1/2	X
2	3	4	5	6	7	8	9	-	0	X

Q	W	E	R	T	Y	U	I	O	P	^	X ← caret
q	w	e	r	t	y	u	i	o	p	/	X
A	S	D	F	G	H	J	K	L	:	@	X
a	s	d	f	g	h	j	k	l	;	¢	X

Z	X	C	V	B	N	M	?	.	1/4	X
z	x	c	v	b	n	m	,	.	3/4	X

Shift Key Inscription

First Used on

ORDER No.

Revised To

KEYBOARD

No. 320

Title Bulgarian French

for № 9 model

Z	W	R	U	G	N	D	L	I	J	Q
2	4	5	6	7	8	9	?	Й	:	/
Щ	Ш	Ж	З	Б	Г	М	С	В	У	Ь	S
Щ	Ш	Ж	з	Б	Г	м	С	В	У	Ь	,
А	Е	Х	Ъ	П	Р	Н	И	Т	О	Я	F
а	е	х	ъ	п	р	н	и	т	о	Я	.
Ц	Ч	Ѫ	Ф	Ю	Д	Ѣ	К	Л	V	`
ц	ч	ѫ	ф	ю	д	ѣ	к	л	–	´

"DEAD"

Shift Key Inscription
Left Главни букви
Right Majuscules

First Used on

ORDER No.

Writes Bulgarian caps. & C, French in caps only. C can be written with C and comma in one space thus Ç

Grave & Acute accents adjusted to form circumflex accent (^) when both written in same space, and to show clearly above caps.

Revised To

KEYBOARD

No. 321

Title *Scientific*

for *No 9 Model*

1	2	3	4	5	6	7	8	9	0	^
_	2	3	4	5	6	7	8	9	/	*

Q	W	E	R	T	Y	U	I	O	P	"	::
q	w	e	r	t	y	u	i	o	p	$	∴

A	S	D	F	G	H	J	K	L	(	)	>
a	s	d	f	g	h	j	k	l	-	:	<

Z	X	C	V	B	N	M	?	.	'	&
z	x	c	v	b	n	m	,	+	=	-

Shift Key Inscription

First Used on

ORDER No.

^ with / forms Radical sign (√)

The small figures write thus $_2$, for subscript figures of chemical formulas, thus H_2SO_4.

Revised To

KEYBOARD

Title *Shoe Trade* No. 322

for *No 9 Model*

$	"	Men.	Boy.	Yth.	Wom.	&	Mis.	Chl.	But.	3/4
£	2	3	4	5	6	7	8	9	-	/

Q	W	E	R	T	Y	U	I	O	P	1/4	%
q	w	e	r	t	y	u	i	o	p	=	#
A	S	D	F	G	H	J	K	L	1/2	Blk.	Oxf.
a	s	d	f	g	h	j	k	l	Sat.	Vic.	Pol.

Z	X	C	V	B	N	M	?	.	Rus.	Cng.
z	x	c	v	b	n	m	,	Don.	Clf.	Bal.

Shift Key Inscription

First Used on

ORDER No.

Revised To

KEYBOARD

Title German Swiss (№ 2) No. 323

for 7 & 8 Models

1	2	3	4	5	6	7	8	9	%	
é	^	ä	ö	ü	è	(	`	)	ç	
Q	W	E	R	T	Z	U	I	O	P	&	
q	w	e	r	t	z	u	i	o	p	à	
A	S	D	F	G	H	J	K	L	/	§	
a	s	d	f	g	h	j	k	l	'	-	
Y	X	C	V	B	N	M	?	=	"	
y	x	c	v	b	n	m	:	,	.	

Shift Key Inscription

Majuscules

First Used on

ORDER No.

Revised To

KEYBOARD

No. 324

Title Standard Swiss

for Nos 7 & 8 Models

ç	é	%	?	&	*	'	(	)	/	X
^	2	3	4	5	6	7	8	9	0	X
"	W	E	R	T	Z	U	I	O	P	§	X
ä	w	e	r	t	z	u	i	o	p	ü	X
A	S	D	F	G	H	J	K	L	Q	=	X
a	s	d	f	g	h	j	k	l	q	ö	X
Y	X	C	V	B	N	M	½	:	`	X
y	x	c	v	b	n	m	–	,	,	X

Shift Key Inscription

Umschalter

First Used on

ORDER No.

Revised To

KEYBOARD

Title German Swiss (N°3) No. 325

for N° 9 Model

1	2	3	4	5	6	7	8	9	%	⁄
é	^	ä	ö	ü	è	(	`	)	ç	£

Q	W	E	R	T	Z	U	I	O	P	&	+
q	w	e	r	t	z	u	i	o	p	à	x
A	S	D	F	G	H	J	K	L	/	§	1/4
a	s	d	f	g	h	j	k	l	'	-	3/4

Y	X	C	V	B	N	M	?	=	"	!
y	x	c	v	b	n	m	:	,	.	;

Shift Key Inscription

Majuscules

First Used on

ORDER No.

Revised To

KEYBOARD

No. 326

Title Standard Swiss

for N° 9 Model

ç	é	%	?	&	*	'	(	)	/	$
^	2	3	4	5	6	7	8	9	0	£
"	W	E	R	T	Z	U	I	O	P	§	+
ä	w	e	r	t	z	u	i	o	p	ü	x
A	S	D	F	G	H	J	K	L	Q	=	¼
a	s	d	f	g	h	j	k	l	q	ö	¾
Y	X	C	V	B	N	M	½	:	`	!
y	x	c	v	b	n	m	–	,	.	;

Shift Key Inscription

Umschalter

First Used on

ORDER No.

Revised To

KEYBOARD

Title Australian Way-Billing (No 2) **No.** 327

for Nos 7 and 8 models.

&Co	¼	crt	Pcl.	¾	&	can	(	)	Bags	X
2	3	4	5	6	7	8	9	/	Box	X
Q	W	E	R	T	Y	U	I	O	P	Csk.	X
q	w	e	r	t	y	u	i	o	p	Bdl.	X
A	S	D	F	G	H	J	K	L	½	Pcs.	X
a	s	d	f	g	h	j	k	l	;	Pkg.	X
Z	X	C	V	B	N	M	C/o	.	Trs.	X
z	x	c	v	b	n	m	C/s	_	E.R.	X

Shift Key Inscription

First Used on

ORDER No.

Pica type with Uncial Gothic figures, unless otherwise stated.

Revised To

KEYBOARD

Title Scientific (No 2) No. 328

for No 9 Model

1	2	3	4	5	6	7	8	9	0	^
_	2	3	4	5	6	7	8	9	/	*
Q	W	E	R	T	Y	U	I	O	P	"	::
q	w	e	r	t	y	u	i	o	p	$	∴
A	S	D	F	G	H	J	K	L	(	)	>
a	s	d	f	g	h	j	k	l	-	:	<
Z	X	C	V	B	N	M	?	.	'	&
z	x	c	v	b	n	m	,	+	=	—

Shift Key Inscription

First Used on

ORDER No.

^ with / forms radical sign (√)

Small figures are for exponents, (thus $x^2 - y^3$)

Revised To

KEYBOARD

Title Icelandic Standard No. 329

for Nos 7 and 8 models.

"	/	&	£	_	'	(	)	Ð	:	
2	3	4	5	6	7	8	9	ð	í	
Q	W	E	R	T	Y	U	I	O	P	Þ	
q	w	e	r	t	y	u	i	o	p	þ	
A	S	D	F	G	H	J	K	L	Æ	Ö	
a	s	d	f	g	h	j	k	l	æ	ö	
									"DEAD"	
Z	X	C	V	B	N	M	?	-	¨	
z	x	c	v	b	n	m	,	.	´	

Shift Key Inscription

First Used in 1908.

ORDER No.

Revised To

KEYBOARD

No. 330

Title Philippine

for Nos 7 and 8 models.

"	%	$	@	_	&	'	(	)	¿	
2	3	4	5	6	7	8	9	-	¡	

"DEAD"

Q	W	E	R	T	Y	U	I	O	P	´	
q	w	e	r	t	y	u	i	o	p	~	
A	S	D	F	G	H	J	K	L	!	:	
a	s	d	f	g	h	j	k	l	ñ	;	
Z	X	C	V	B	N	M	?	.	₱		
z	x	c	v	b	n	m	,	/	£		

Shift Key Inscription

First Used on

ORDER No.

Will write English, Spanish, Tagalog, Bicol &c.

Revised To

KEYBOARD

No. 331

Title *Bill of Lading*

for *Nos 7 and 8 models.*

Shift Key Inscription

First Used on

ORDER No.

Commercial Shipping Mark characters on "dead" keys are shown in actual size. Small figures indicate number of Pica letter spaces they occupy. Arrows show relative position of the imprint to letter space shown on indicator of scale when key is operated

Revised To

KEYBOARD

No. 332

Title Cheque-Writing

for REMINGTON – MODELS #12 & #20 ALSO #30

1	2	3	4	5	6	7	8	9	0	
1	2	3	4	5	6	7	8	9	$	
Q	W	E	R	T	Y	U	I	O	P	*	
Q	W	E	R	T	Y	U	I	O	P	-	
A	S	D	F	G	H	J	K	L	:	1/100	
A	S	D	F	G	H	J	K	L	;	#	
Z	X	C	V	B	N	M	?	.	'		
Z	X	C	V	B	N	M	,	/	&		

Shift Key Inscription

First Used on

ORDER No.

Indenting #9 type
Uncial #2 Numerals

Small figures print thus:- "1 52/100"

Telegraph Symbol – "OPCAS"

HO. 180—11-22-2500
Printed in U. S. A.

KEYBOARD

Title German Bohemian (No4) No. 333

for No 9 Model

"DEAD"

|	"	⅓	(	)	+	=	_	!	*	ˇ
1	2	3	4	5	6	7	8	9	0	´
Q	W	E	R	T	Z	U	I	O	P	ů	§
q	w	e	r	t	z	u	i	o	p	í	ü
A	S	D	F	G	H	J	K	L	¼	/	:
a	s	d	f	g	h	j	k	l	¾	ö	ä
Y	X	C	V	B	N	M	%	?	½	'
y	x	c	v	b	n	m	&	,	.	-

Shift Key Inscription

Umschalter

First Used on

ORDER No.

Revised To

KEYBOARD

Title Bohemian German (№2) No. 334

for №9 Model

"DEAD"

+	2	3	4	5	6	7	8	9	*	ˇ
"	ě	š	č	ř	ž	ý	á	é	!	´
Q	W	E	R	T	Z	U	I	O	P	ů	§
q	w	e	r	t	z	u	i	o	p	í	ü
A	S	D	F	G	H	J	K	L	¼	/	:
a	s	d	f	g	h	j	k	l	¾	ö	ä
Y	X	C	V	B	N	M	%	?	½	'
y	x	c	v	b	n	m	&	,	.	-

Shift Key Inscription

Přeřadovač

First Used on

ORDER No.

Revised To

KEYBOARD

Title U.S. Post Office Special (No 2) Double Case No. 335

for No 8 model

1	2	3	4	5	6	7	8	9	¢	X
@	%	¾	?	*	+	°	§	(	)	X

Q	W	E	R	T	Y	U	I	O	P	"	X
q	w	e	r	t	y	u	i	o	p	'	X

A	S	D	F	G	H	J	K	L	/	&	X
a	s	d	f	g	h	j	k	l	;	_	X

Z	X	C	V	B	N	M	,	.	-	X
z	x	c	v	b	n	m	,	:	—	X

Shift Key Inscription

First Used on

ORDER No.

Revised To

KEYBOARD

No. 336

Title Devanagari (N°4)

for Hindi N°9 model.

Shift Key Inscription (6) (4) 20 84 68 65 82 59 51 54 91

कल बदल

First Used on

ORDER No.

Revised To

KEYBOARD

Title Quoc Ngu & French **No.** 337

for No 9 Model

"DEAD"					"DEAD"					"DEAD"
◌̯	2	3	4	5	◌̯◌̂	6	7	8	9	◌̃
◌̯	?	$	,	'	◌̯◌̂	/	-	.	:	◌̃

						"DEAD"					"DEAD"
A	Z	E	R	T	Y	◌̂	U	I	O	P	—
a	z	e	r	t	y	◌̂	u	i	o	p	.

					"DEAD"	"DEAD"					
◌̯	S	D	F	G	◌́◌̂	◌̀◌̂	H	J	K	L	M
◌̯	s	d	f	g	◌́◌̂	◌̀◌̂	h	j	k	l	m

"DEAD"	"DEAD"	"DEAD"	"DEAD"								
Q	X	C	◌̆	◌̂	◌́	◌̀	V	B	N	W	
q	x	c	◌̆	◌̂	◌́	◌̀	v	b	n	w	

Shift Key Inscription

Majuscules.

First Used on

ORDER No.

Straight dash on "dead" key forms ~~D~~ d" when printed over D d.
Types ◌̯ are adjusted to form with O × U, O◌̯ o U◌̯ w.
Cedilla(s) is indicated by writing C & comma in same space Ç
Semi-colon is formed by use of : and , in same letter space.

Revised To

KEYBOARD

No. 338

Title Malayan (No 2)

for No 9 Arabic character Model.

First Used on

ORDER No.

Revised To

KEYBOARD

No. 339

Title Indian

for No 9 Model

"	/	Rs	£	_	&	'	(	)	1/4	13/16
2	3	4	5	6	7	8	9	-	3/4	15/16

Q	W	E	R	T	Y	U	I	O	P	1/8	1/16
q	w	e	r	t	y	u	i	o	p	3/8	3/16

A	S	D	F	G	H	J	K	L	:	5/8	5/16
a	s	d	f	g	h	j	k	l	;	7/8	7/16

Z	X	C	V	B	N	M	?	%	@	9/16
z	x	c	v	b	n	m	,	.	1/2	11/16

Shift Key Inscription

First Used on

ORDER No.

Revised To

KEYBOARD

Title Post Office Adding Special No. 341

for single case No 8 Model.

1	2	3	4	5	6	7	8	9	0	X

Q	W	E	R	T	Y	U	I	O	P	:	X

A	S	D	F	G	H	J	K	L	–	"	X

Z	X	C	V	B	N	M	,	.	&	X

~~Blank Key Description~~

Single case machine

First Used on

ORDER No.

Revised To

KEYBOARD

Title Slovenian-German No. 342

for No 9 Model

									"DEAD"	"DEAD"
"	%	ô	!	/	§	-	:	$	¨	'
2	3	4	5	6	7	8	9	£	¨	'

Q	W	E	R	T	Ť	Z	Ž	U	I	O	P
q	w	e	r	t	ť	z	ž	u	i	o	p

										"DEAD"	
A	S	Š	D	F	G	H	J	K	L	Ľ	´
a	s	š	d	f	g	h	j	k	l	ľ	´

Y	X	C	Č	V	B	N	Ñ	M	?	;
y	x	c	č	v	b	n	ñ	m	,	.

Shift Key Inscription

First Used on

ORDER No.

Revised To

KEYBOARD

No. 343

Title Bulgarian-English

for No 9 Model

Ї	Z	W	R	U	G	N	D	"	J	Q
Й	2	4	5	6	7	8	9	$	:	/

Щ	Ш	Ж	З	Б	Г	М	С	В	У	Ь	S
щ	ш	ж	з	б	г	м	с	в	у	ь	,
А	Е	Х	Б	Л	Р	Н	И	Т	О	Я	F
а	е	х	б	л	р	н	и	т	о	я	.

Ц	Ч	Ѫ	Ф	Ю	Д	Ѣ	К	Л	L	V
ц	ч	ѫ	ф	ю	д	ѣ	к	л	?	-

Shift Key Inscription on RIGHT
Главни Букви on LEFT

First Used on

ORDER No.

Writes Bulgarian in both caps & lowercase letters.
" English in capitals only.

Revised To

Form 671—6-14-1000

KEYBOARD

No. 344

Title Indian

for 10 & 11 models REMINGTON & SMITH PREMIER MODEL # 30

*	"	/	@	£	_	&	'	(	)	
1	2	3	4	5	6	7	8	9	0	
Q	W	E	R	T	Y	U	I	O	P	%
q	w	e	r	t	y	u	i	o	p	-
A	S	D	F	G	H	J	K	L	:	½
a	s	d	f	g	h	j	k	l	;	Rs
Z	X	C	V	B	N	M	?	.	¼	
z	x	c	v	b	n	m	,	.	¾	

Shift Key Inscription

First Used on

ORDER No.

Uncial figures

Telegraph Symbol "OPGAV"

KEYBOARD

Title Indian Telegraph (No 2) No. 345

for Nos 10 × 11 models (double case)

1	2	3	4	5	6	7	8	9	0	X
¾	¼	½	%	:	;	"	'	(	)	X
Q	W	E	R	T	Y	U	I	O	P	É	X
q	w	e	r	t	y	u	i	o	p	-	X
A	S	D	F	G	H	J	K	L	/	Rs	X
a	s	d	f	g	h	j	k	l	@	£	X
Z	X	C	V	B	N	M	?	.	—	X
z	x	c	v	b	n	m	,	.	&	X

Shift Key Inscription
Shift Key Lock
Back Spacer

First Used on

ORDER No.

Uncial Figures.

Gothic Type #41, unless otherwise stated.

Revised To

KEYBOARD

No. 347

Title German Adding Standard

for REMINGTON- MODELS 10 & 11

é	"	M.	%	&	(	)	-	'	/	
1	2	3	4	5	6	7	8	9	0	

"DEAD"

Q	W	E	R	T	Z	U	I	O	P	^	
q	w	e	r	t	z	u	i	o	p	`	

A	S	D	F	G	H	J	K	L	;	:	
a	s	d	f	g	h	j	k	l	ö	ä	

Y	X	C	V	B	N	M	?	_	§	
y	x	c	v	b	n	m	,	.	ü	

Shift Key Inscription

Umschalter

First Used on

ORDER No.

Telegraph Symbol - "OPGOK"

HO. 115—11-22-2500
Printed in U. S. A.

KEYBOARD

Title Finland Swedish No. 348

for Nos 7, 8, 10 & 11 models.

¼	½	¾	%	_	&	(	)	?	"	
2	3	4	5	6	7	8	9	/	'	

Q	W	E	R	T	Y	U	I	O	P	-	
q	w	e	r	t	y	u	i	o	p	ü	

A	S	D	F	G	H	J	K	L	;	:	
a	s	d	f	g	h	j	k	l	,	.	

Z	X	C	V	B	N	M	Å	Ä	Ö	
z	x	c	v	b	n	m	å	ä	ö	

Shift Key Inscription, Omskiftare
Shift Key Lock, Skift-lås
BACK SPACER, Bakslags-tangent

First Used on

ORDER No.

Revised To

KEYBOARD

Title St Paul Special No. 349

for Nos 7, 8, 10 × 11 models

"	#	$	%	_	&	'	(	)	°	X
2	3	4	5	6	7	8	9	-	*	X

Q	W	E	R	T	Y	U	I	O	P	1/4	X
q	w	e	r	t	y	u	i	o	p	1/2	X

A	S	D	F	G	H	J	K	L	:	@	X
a	s	d	f	g	h	j	k	l	0	¢	X

Z	X	C	V	B	N	M	?	.	/	X
z	x	c	v	b	n	m	,	.	;	X

Shift Key Inscription

First Used on

ORDER No.

Revised To

KEYBOARD

No. 350

Title French Swiss

for Nos 7, 8, 10 & 11 models.

1	2	3	4	5	6	7	8	9	%	
é	^	¨	ê	*	è	(	'	)	ç	
Q	W	E	R	T	Z	U	I	O	P	&	
q	w	e	r	t	z	u	i	o	p	à	
A	S	D	F	G	H	J	K	L	/	§	
a	s	d	f	g	h	j	k	l	'	-	
Y	X	C	V	B	N	M	?	=	"	
y	x	c	v	b	n	m	:	,	.	

Shift Key Inscription

Majuscules

First Used on

ORDER No.

Revised To

KEYBOARD

Title *Galician Polish* No. 351

for *Nos 7, 8, 10 & 11 models*

"DEAD" on understroke models

"	/	%	&	ą	ę	_	!	Ł	•		X
2	3	4	5	6	7	8	9	ł	´		X

to go over CAPS.

Q	W	E	R	T	Z	U	I	O	P	§	X
q	w	e	r	t	z	u	i	o	p	ü	X
A	S	D	F	G	H	J	K	L	;	:	X
a	s	d	f	g	h	j	k	l	ö	ä	X
Y	X	C	V	B	N	M	?	½	ń		X
y	x	c	v	b	n	m	,	.	-		X

Shift Key Inscription

Przekładnia

First Used on

ORDER No.

Cable Code Symbol "OPHUL"

Revised To

Form 671-6-16-1000

KEYBOARD

No. 352

Title Czecho-Slovak.

for REMINGTON models 10 & 11 "R"

2	3	4	5	6	7	8	9	ů	ˇ	ALIGNED OVER CAPS.
ě	š	č	ř	ž	ý	á	é	í	´	

"DEAD"

Q	W	E	R	T	Z	U	I	O	P	%	
q	w	e	r	t	z	u	i	o	p	¨	OVER LOWER CASE
A	S	D	F	G	H	J	K	L	"	:	
a	s	d	f	g	h	j	k	l	!	—	
Y	X	C	V	B	N	M	?	/	§		
y	x	c	v	b	n	m	,	.	-		

Shift Key Inscription

Přeřadovač

First Used ~~on~~ – 1908

ORDER No.

Will also write German.

Telegraph Symbol "OPKOM"

KEYBOARD

No. 353

Title *Polish-Russian Ronde Script (No 2)*

for *No 9 Model*

112	29	19	17	15	13	11	9		129 "DEAD"	132 "DEAD"
2	3	4	5	6	7	8	9	/	˘	~
г	л	м	н	ь	.	,	?	ъ	'	ʃ

#126	34	35	54	79	84	85	36	45	78	125	22	87	20	3	99	59	88	65	130	27	2	25
Ч	Н	Т	С	S	Z	R	W	П	В	Х	Э											
ч	h	t	c	s	z	r	w	j	b	x	э											

69	64	127	12	95	128	43	86	37	46	53	115	55	90	51	4	33	16	31	66	⊛	28	23	26
Ф	Ы	Ж	І	Е	Л	О	Д	Г	Ш	Ж	V												
ф	ы	n	i	e	a	o	д	f	ш	ж	v												

70	91	68	89	60	57	44	41	38	39	62	81	56	119	52	83	8	5	32	75	⊛	73	24
Я	Ч	Р	У	К	И	L	М	G	Б	Ю												
я	q	p	y	k	u	l	m	g	δ	ю												

92	14	58	42	40	82	131	80	6	76	74

Shift Key Inscription
RIGHT *Перевод Регистра*
LEFT *Przekładnia*

First Used on

ORDER No.

Will write Polish, Russian, French, and English in both capitals and small letters.

Ronde Script Type No 75,

Combinations

Л #53 with ~ #132 to form A
Т #33 " do do F
Z #125 " do do Ż = Ż Polish.
L #119 " ˘ grave 129 to form Polish Ł

1 #131 with ~ #132 to form t
acute ' #130 " ˘ 129 " " ~ circumflex
#53 Л + ~ 132 + ʃ 2 = Polish Aʃ (Aʃ)
a + ʃ = do aʃ
E + ʃ = do Eʃ
e + ʃ = do eʃ
1 #131 also serves as fig 1
2 #112 is fig 2, also cap Q

Revised To

KEYBOARD

No. 354

Title Spanish Standard Adding

for Nos 7 and 8 models

§	"	%	$	@	!	&	'	(	)	X
1	2	3	4	5	6	7	8	9	0	X

"DEAD"

Q	W	E	R	T	Y	U	I	O	P	_	X
q	w	e	r	t	y	u	i	o	p	´	X
A	S	D	F	G	H	J	K	L	Ñ	:	X
a	s	d	f	g	h	j	k	l	ñ	;	X
Z	X	C	V	B	N	M	?	.	£	X	
z	x	c	v	b	n	m	,	/	-	X	

Shift Key Inscription

Mayúsculas

First Used on

ORDER No.

Cable Code Symbol "OPLAT"

Revised To

KEYBOARD

No. 355

Title Mexican Adding

for Nos 7 and 8 models.

£	"	#	$	%	-	&	'	(	)	X
1	2	3	4	5	6	7	8	9	0	X

"DEAD"

Q	W	E	R	T	Y	U	I	O	P	¨	X
q	w	e	r	t	y	u	i	o	p	´	X
A	S	D	F	G	H	J	K	L	ª	:	X
a	s	d	f	g	h	j	k	l	ñ	;	X

Z	X	C	V	B	N	M	?	.	º	X
z	x	c	v	b	n	m	,	/	_	X

Shift Key Inscription

Mayúsculas

First Used on

ORDER No.

Revised To

KEYBOARD

No. 356

Title French Canadian (No 3)

for Nos. 10 and 11 models.

"	#	$	%	_	&	/	(	)	1/4	X
2	3	4	5	6	7	8	9	-	1/2	X
Q	W	E	R	T	Y	U	I	O	P	3/4	X
q	w	e	r	t	y	u	i	o	p	^	X
A	S	D	F	G	H	J	K	L	:	ç	X
a	s	d	f	g	h	j	k	l	;	é	X
Z	X	C	V	B	N	M	@	.	?	X
z	x	c	v	b	n	m	`	,	'	X

Shift Key Inscription

First Used on

ORDER No.

Revised To

KEYBOARD

Title Calgary Special No. 357

for Nos 7, 8, 10 and 11 models.

"	#	$	%	_	&	'	(	)	£	X
2	3	4	5	6	7	8	9	0	-	X
Q	W	E	R	T	Y	U	I	O	P	½	X
q	w	e	r	t	y	u	i	o	p	¼	X
A	S	D	F	G	H	J	K	L	:	@	X
a	s	d	f	g	h	j	k	l	;	¢	X
Z	X	C	V	B	N	M	?	.	¾	X
z	x	c	v	b	n	m	,	.	/	X

Shift Key Inscription

First Used on

ORDER No.

Revised To

KEYBOARD

No. 358

Title *Buffalo Special*

for *Nos 7, 8, 10 and 11 models.*

"	#	$	%	_	&	'	(	)	*	
2	3	4	5	6	7	8	9	0	-	
Q	W	E	R	T	Y	U	I	O	P	1/4	
q	w	e	r	t	y	u	i	o	p	3/4	
A	S	D	F	G	H	J	K	L	:	@	
a	s	d	f	g	h	j	k	l	;	¢	
Z	X	C	V	B	N	M	?	.	1/2	
z	x	c	v	b	n	m	,	.	/	

Shift Key Inscription

First Used on

ORDER No.

Revised To

KEYBOARD

No. 359

Title Domestic General

for 7, 8, 10, and 11 models.

"	#	$	%	_	&	'	(	)	*	X
2	3	4	5	6	7	8	9	0	-	X

Q	W	E	R	T	Y	U	I	O	P	1/4	X
q	w	e	r	t	y	u	i	o	p	¢	X

A	S	D	F	G	H	J	K	L	:	1/2	X
a	s	d	f	g	h	j	k	l	;	@	X

Z	X	C	V	B	N	M	?	.	3/4	X
z	x	c	v	b	n	m	,	.	/	X

Shift Key Inscription

First Used on

ORDER No.

Revised To

KEYBOARD

No. 361

Title Royal Bank

for REMINGTON- models 11 & 12

"	-	$	%	_	&	'	(	)	1/8	
2	3	4	5	6	7	8	9	£	3/8	

Q	W	E	R	T	Y	U	I	O	P	5/8	
q	w	e	r	t	y	u	i	o	p	7/8	

A	S	D	F	G	H	J	K	L	:	1/2	
a	s	d	f	g	h	j	k	l	;	=	

Z	X	C	V	B	N	M	?	.	1/4	
z	x	c	v	b	n	m	/	,	3/4	

Shift Key Inscription

First Used on

ORDER No.

Telegraph Symbol— "OPMUX"

HO. 115—1-19—1M

KEYBOARD

No. 362

Title German Standard

for Remington - Portable

"	ß	%	&	(	)	_	!	/	^		DEAD - NOT OFFSET OVER LOWER CASE
2	3	4	5	6	7	8	9	é	`		
Q	W	E	R	T	Z	U	I	O	P	§	
q	w	e	r	t	z	u	i	o	p	ü	
A	S	D	F	G	H	J	K	L	;	:	
a	s	d	f	g	h	j	k	l	ö	ä	
Y	X	C	V	B	N	M	?	½	'		
y	x	c	v	b	n	m	,	.	-		

Shift Key Inscription

Umschalter

First Used on

ORDER No.

Cable Symbol - OPNAH

HO. 115—1-25-2500
Printed in U. S. A.

KEYBOARD

No. 363

Title Galician German

for REMINGTON— models 10 & 11

										"DEAD"
!	?	%	&	§	/	_	é	(	^	
2	3	4	5	6	7	8	9	)	`	

Q	W	E	R	T	Z	U	I	O	P	+	
q	w	e	r	t	z	u	i	o	p	=	
A	S	D	F	G	H	J	K	L	ü	½	
a	s	d	f	g	h	j	k	l	ö	ä	

Y	X	C	V	B	N	M	;	:	"	
y	x	c	v	b	n	m	,	.	-	

Shift Key Inscription

Umschalter

First Used on

ORDER No.

Telegraph Symbol- "OPNEZ"

KEYBOARD

No. 364

Title Galician Polish

for REMINGTON — models 10 & 11

"DEAD"

!	?	%	&	§	/	_	¨	ń	˙	
2	3	4	5	6	7	8	9	ó	´	
Q	W	E	R	T	Z	U	I	O	P	ć	
q	w	e	r	t	z	u	i	o	p	ś	
A	S	D	F	G	H	J	K	L	Ł	ę	
a	s	d	f	g	h	j	k	l	ł	ą	
Y	X	C	V	B	N	M	;	:	"	
y	x	c	v	b	n	m	,	.	-	

Shift Key Inscription

Przekładnia

First Used on

ORDER No.

Telegraph Symbol — "OPNIM"

Form 670-6-16-1000

KEYBOARD

No. 365

Title French Way Billing

for REMINGTON— models 10 & 11

1	2	3	4	5	6	7	8	9	/	X

Z	A	E	R	T	Y	U	I	O	P	(	X

Q	S	D	F	G	H	J	K	L	M	)	X

W	X	C	V	B	N	-	,	°	'	X

~~Shift Key Inscription~~

First Used on

ORDER No.

Telegraph Symbol— "OPNON"

KEYBOARD

No. 366

Title Galician Polish

for REMINGTON – models 10 & 11

"DEAD"											
!	?	%	&	=	/	+	¨	ń	˙		OVER CAPS & LOWER CASE
2	3	4	5	6	7	8	9	ó	ˊ		
Q	W	E	R	T	Z	U	I	O	P	ć	
q	w	e	r	t	z	u	i	o	p	ś	
A	S	D	F	G	H	J	K	L	Ł	ę	
a	s	d	f	g	h	j	k	l	ł	ą	
Y	X	C	V	B	N	M	;	:	"		
y	x	c	v	b	n	m	,	.	-		

Shift Key Inscription

Przekładnia

First Used on

ORDER No.

Telegraph Symbol – "OPNUC"

HO. 115—1-19—1M

KEYBOARD

No. 367

Title Amsterdam Adding

for REMINGTON & MONARCH

:	"	£	½	%	-	&	'	(	)	
1	2	3	4	5	6	7	8	9	0	
Q	W	E	R	T	Y	U	I	O	P	¨
q	w	e	r	t	y	u	i	o	p	` "DEAD"
A	S	D	F	G	H	J	K	L	¼	^
a	s	d	f	g	h	j	k	l	¾	'
Z	X	C	V	B	N	M	?	/	$	
z	x	c	v	b	n	m	,	.	—	

Shift Key Inscription

First Used on

ORDER No.

Telegraph Symbol "OPPEL"

Form 671-6-16-1000

KEYBOARD

No. 368

Title Wahl Adding Machine

for REMINGTON — No. 11 models

°	"	#	$	%	¢	&	'	(	)	
1	2	3	4	5	6	7	8	9	0	
Q	W	E	R	T	Y	U	I	O	P	1/4
q	w	e	r	t	y	u	i	o	p	1/2
A	S	D	F	G	H	J	K	L	:	3/4
a	s	d	f	g	h	j	k	l	/	@
Z	X	C	V	B	N	M	?	.	-	
z	x	c	v	b	n	m	,	.	—	

Shift Key Inscription

First Used on

ORDER No.

Uncial Gothic Figures

Telegraph Symbol – "OPPOS"

J

Form 671-6-16-1000

KEYBOARD

No. 370

Title Trieste

for REMINGTON — Models 10 & 11

								"DEAD"	"DEAD"	
"	/	%	&	(	)	_	!	´	^	
2	3	4	5	6	7	8	9	ˇ	`	

Q	W	E	R	T	Z	U	I	O	P	§	
q	w	e	r	t	z	u	i	o	p	ü	

A	S	D	F	G	H	J	K	L	;	:	
a	s	d	f	g	h	j	k	l	ö	ä	

Y	X	C	V	B	N	M	?	½	'	
y	x	c	v	b	n	m	,	.	-	

Shift Key Inscription
Umschalter

First Used on

ORDER No.

Telegraph Symbol - "OPRAD"

J

KEYBOARD

No. 371

Title Vienna Special

for REMINGTON – models 10 & 11

"	§	%	&	(	)	_	!	/	?	
2	3	4	5	6	7	8	9	0	ß	
Q	W	E	R	T	Z	U	I	O	P	Ü	
q	w	e	r	t	z	u	i	o	p	ü	
A	S	D	F	G	H	J	K	L	;	:	
a	s	d	f	g	h	j	k	l	ö	ä	
Y	X	C	V	B	N	M	.	½	-	
y	x	c	v	b	n	m	,	St.	1	

Shift Key Inscription
"Umschalter"

First Used on _____

ORDER No. _____

Telegraph Symbol – "OPRES"

HO. 115—1-19—1M

KEYBOARD

No. 373-S.

Title Single Case Accounting

for REMINGTON model No 23. ★ (43 Keys)

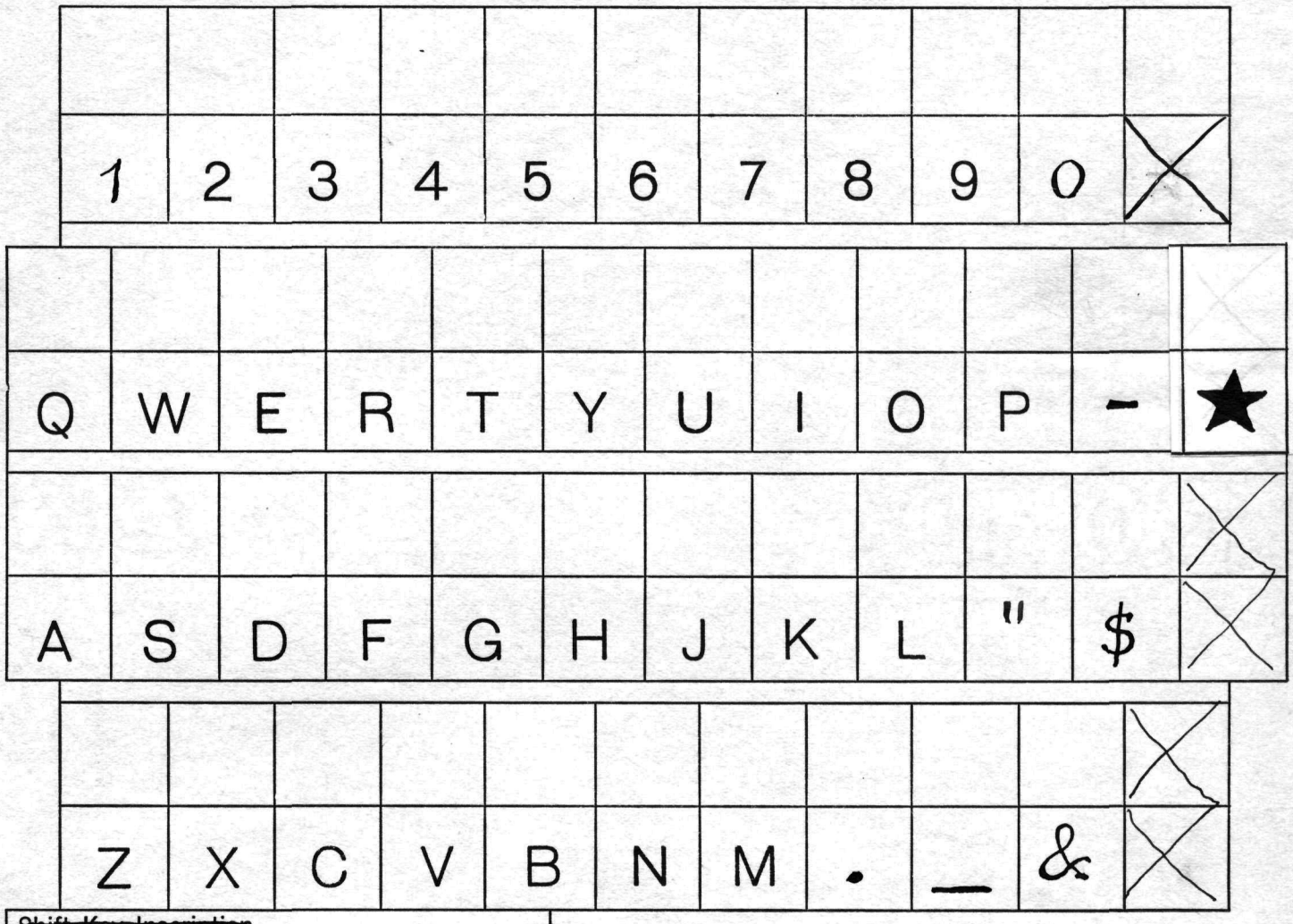

~~Shift Key Inscription~~

First Used on

ORDER No.

Uncial Figures.

Star Proof of Clearance,

STAR ON 43RD KEY LEVER OFFSET

HO. 180—11-22-2500
Printed in U. S. A.

KEYBOARD

No. 374

Title Royal Bank Adding

for REMINGTON- model #21 & 23

-	"	£	$	%	=	&	'	(	)	
1	2	3	4	5	6	7	8	9	0	
Q	W	E	R	T	Y	U	I	O	P	1/8
q	w	e	r	t	y	u	i	o	p	3/8
A	S	D	F	G	H	J	K	L	:	1/2
a	s	d	f	g	h	j	k	l	;	—
Z	X	C	V	B	N	M	?	.		1/4
z	x	c	v	b	n	m	/	,		3/4

Shift Key Inscription

First Used on

ORDER No.

Telegraph Symbol- "OPSAC"

HO. 115—1-19—1M

KEYBOARD

No. 375

Title Croatian- Slovenian Standard

for REMINGTON- models 10 & 11

"	/	%	&	-	:	ä	!	Č	ˇ	← Align Over CAPS	
2	3	4	5	6	7	8	9	č	'		
Q	W	E	R	T	Z	U	I	O	P	§	
q	w	e	r	t	z	u	i	o	p	ü	
A	S	D	F	G	H	J	K	L	;	Ž	
a	s	d	f	g	h	j	k	l	ö	ž	
Y	X	C	V	B	N	M	?	½	Š		
y	x	c	v	b	n	m	,	.	š		

Shift Key Inscription
Umschalter

First Used on

ORDER No.

Telegraph Symbol— "OPSET"

KEYBOARD

No. 376

Title Associated Press

for REMINGTON - MODELS 2 & 6

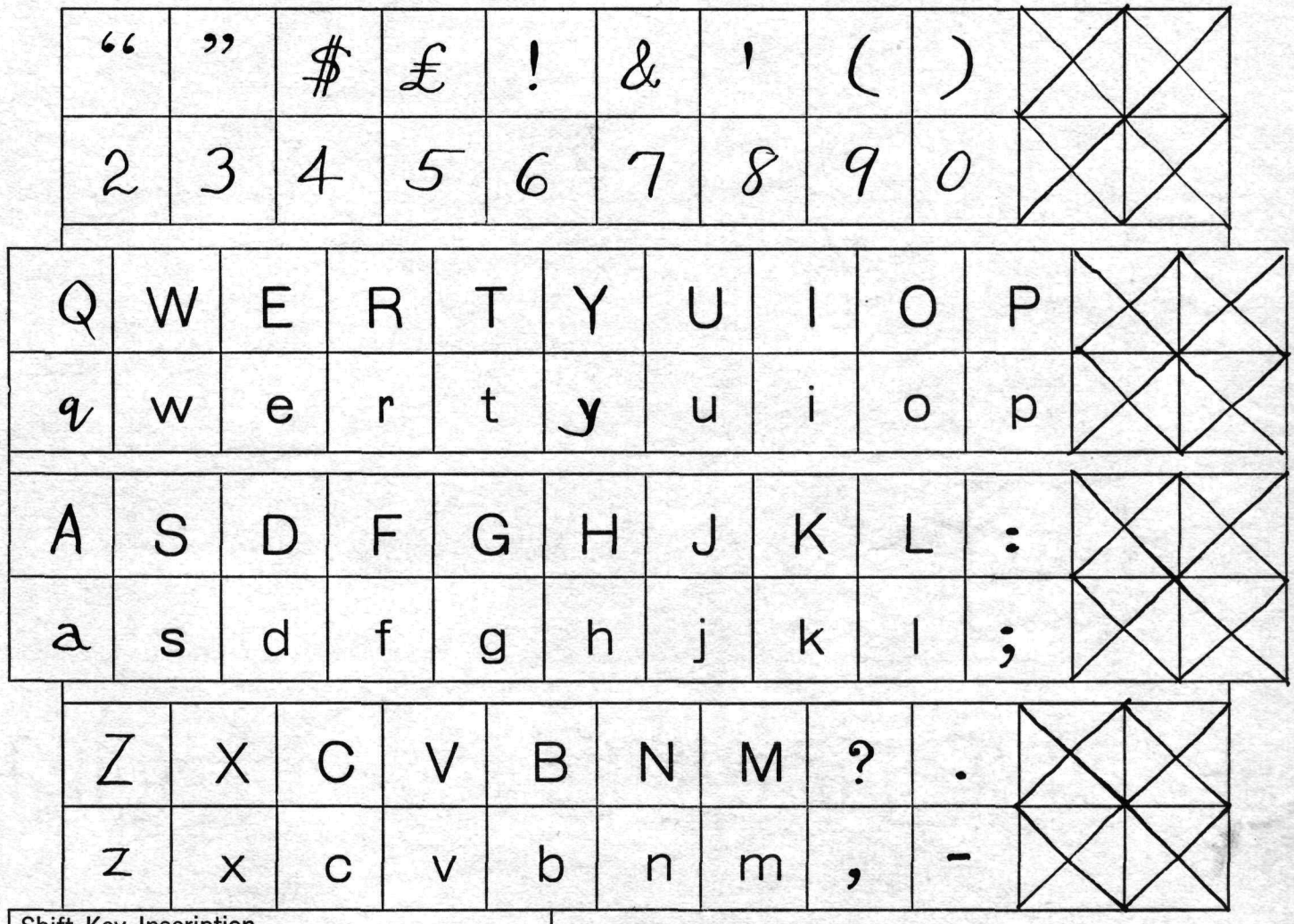

Shift Key Inscription

First Used on

ORDER No.

Telegraph Symbol - "OPSIB"

HO. 115—11-22-2500
Printed in U. S. A.

Form 670-6-16-1000

KEYBOARD

No. 377

Title Ruthenian Standard

for REMINGTON – models 10 & 11

.	,	:	"	-	/	§	%	?	Є	
1	2	4	5	6	7	8	9	!	є	

Й	І	У	К	Е	Н	Ц	Ш	Щ	З	Х	
й	і	у	к	е	н	ц	ш	щ	з	х	

Ф	Ї	В	Ґ	А	О	П	Р	Л	Д	Ж	
ф	ї	в	ґ	а	о	п	р	л	д	ж	

Я	Ч	Г	С	Т	М	И	Ь	Б	Ю	
я	ч	г	с	т	м	и	ь	б	ю	

Shift Key Inscription

Переводъ Регистра

First Used on _____

ORDER No. _____

Telegraph Symbol – "OPSOV"

KEYBOARD

No. 378

Title Australian Way-Billing

for REMINGTON –

&Co	¼	C/t	P/1	K/g	&	C/n	S/k	P/s	B/g	
2	3	4	5	6	7	8	9	/	B/x	
Q	W	E	R	T	Y	U	I	O	P	C/k	
q	w	e	r	t	y	u	i	o	p	B/d	
A	S	D	F	G	H	J	K	L	½	B/1	
a	s	d	f	g	h	j	k	l	,	P/g	
Z	X	C	V	B	N	M	C/o	.	T/s	
z	x	c	v	b	n	m	C/s	_	E.R.	

Shift Key Inscription

First Used on

ORDER No.

Telegraph Symbol—"OPSUN"

Form-670-6-14-1000

KEYBOARD

No. 380

Title "Indian Cheque Writing

for REMINGTON models Nos 10 & 11.

1	2	3	4	5	6	7	8	9	0	
1	2	3	4	5	6	7	8	9	/	

Q	W	E	R	T	Y	U	I	O	P	£	
Q	W	E	R	T	Y	U	I	O	P	Rs.	

A	S	D	F	G	H	J	K	L	:	*	
A	S	D	F	G	H	J	K	L	;	-	

Z	X	C	V	B	N	M	?	%	'	
Z	X	C	V	B	N	M	,	.	&	

Shift Key Inscription

First Used on

ORDER No.

for Indenting Double Gothic types.

Small figures print thus " 20/12/10 "

Telegraph Symbol "OPTER"

KEYBOARD

No. 381

Title Railway

for REMINGTON- models 10 & 11

1	2	3	4	5	6	7	8	9	&	
_	2	3	4	5	6	7	8	9	/	
Q	W	E	R	T	Y	U	I	O	P	"	
q	w	e	r	t	y	u	i	o	p	$	
A	S	D	F	G	H	J	K	L	(	)	
a	s	d	f	g	h	j	k	l	-	:	
Z	X	C	V	B	N	M	?	.	'		
z	x	c	v	b	n	m	,	+	=		

Shift Key Inscription

First Used on

ORDER No.

Small Figures Adjusted thus "5⁴" for indicating tenths &c., in writing Railway Rates.

Telegraph Symbol- "OPTIN"

HO. 115—1-19—1M

KEYBOARD

No. 382

Title Library of Congress

for Remington-Models No.12,20,30,50&Portable

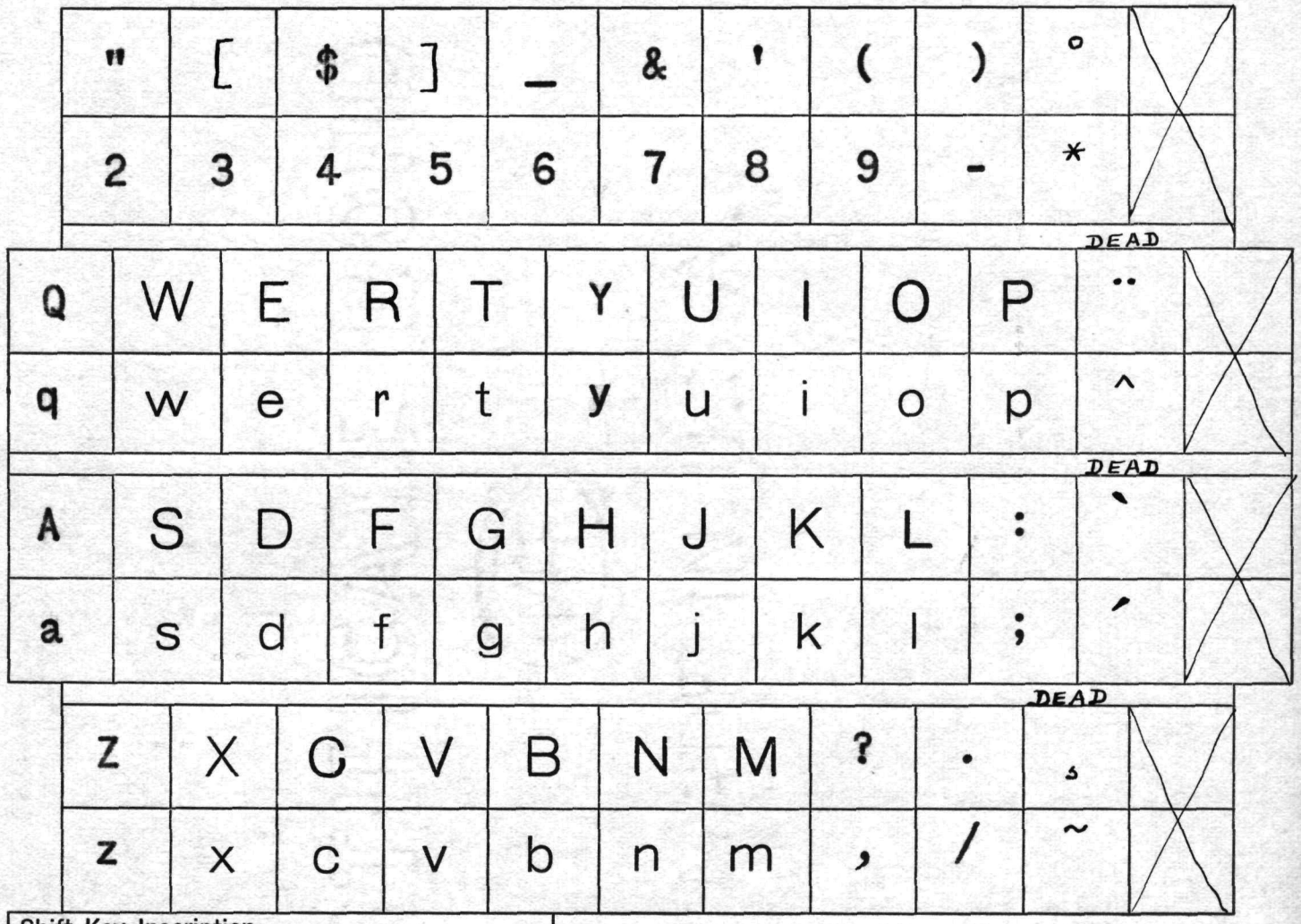

Shift Key Inscription

First Used on

ORDER No.

HO. 115—6-28-2500
Printed in U. S. A.

KEYBOARD

No. 383

Title Seattle

for REMINGTON- models 10 & 11

"	#	$	%	_	&	'	(	)	/	
2	3	4	5	6	7	8	9	-	0	
Q	W	E	R	T	Y	U	I	O	P	°
q	w	e	r	t	y	u	i	o	p	*
A	S	D	F	G	H	J	K	L	:	@
a	s	d	f	g	h	j	k	l	;	½
Z	X	C	V	B	N	M	?	.	¼	
z	x	c	v	b	n	m	,	.	¾	

Shift Key Inscription

First Used on

ORDER No.

Telegraph Symbol- "OPTUG"

HO. 115—1-19—1M

Form 671-6-16-1000

KEYBOARD

No. 384

Title Havana Adding

for REMINGTON — No. 11 models

¿	"	%	$	!	¡	&	'	(	)		
1	2	3	4	5	6	7	8	9	0		

"DEAD"

Q	W	E	R	T	Y	U	I	O	P	_	
q	w	e	r	t	y	u	i	o	p	´	
A	S	D	F	G	H	J	K	L	Ñ	:	
a	s	d	f	g	h	j	k	l	ñ	-	
Z	X	C	V	B	N	M	?	.	a/o		
z	x	c	v	b	n	m	,	/	o/o		

Shift Key Inscription
mayúsculas

First Used on

ORDER No.

Telegraph Symbol - "OPVAK"

Form 671—6-14-1000

KEYBOARD

No. 385

Title Wahl Adding (#5)

for Nos 21 & 23 models REMINGTON

°	"	#	:	%	;	&	'	(	)	X
1	2	3	4	5	6	7	8	9	0	X

Q	W	E	R	T	Y	U	I	O	P	1/2	X
q	w	e	r	t	y	u	i	o	p	¢	X

A	S	D	F	G	H	J	K	L	1/4	3/4	X
a	s	d	f	g	h	j	k	l	$	*	X

Z	X	C	V	B	N	M	?	.	-	X
z	x	c	v	b	n	m	,	/	—	X

Shift Key Inscription

First Used on

ORDER No.

Heavy-faced Asterisk for indicating totals on Carbon copies.

KEYBOARD

No. 386

Title Archivist's

for REMINGTON — models 10 & 11

"	£	$	₱	_	&	'	(	)	Φ	
2	3	4	5	6	7	8	9	-	ŧ	

"DEAD"

Q	W	E	R	T	Y	U	I	O	P	¨	
q	w	e	r	t	y	u	i	o	p	~	
A	S	D	F	G	H	J	K	L	:	℘	
a	s	d	f	g	h	j	k	l	;	₱	
Z	X	C	V	B	N	M	?	.	]		
z	x	c	v	b	n	m	,	/	[		

Shift Key Inscription

First Used on

ORDER No.

Explanations:

₱ = abbreviation for "pro"; e.g., ₱vided = provided

℘ / ₱ = upper & lower case for "per", "par", "por"; e.g., ℘secution, ₱ticular = persecution, particular.

Φ = abbreviation for "que", e.g., Anno Φ = Annoque

ŧ with abbreviation stroke on shank. This should be of such length that when the letter is doubled the cross strokes will join thus — "ŧŧ"

Telegraph Symbol — "OPVOX"

J

KEYBOARD

No. 387

Title German Swiss

for REMINGTON- models 10 & 11

1	2	3	4	5	6	7	8	9	%	
é	à	ä	ö	ü	è	(	&	)	ç	

"DEAD"

Q	W	E	R	T	Z	U	I	O	P	`	
q	w	e	r	t	z	u	i	o	p	^	
A	S	D	F	G	H	J	K	L	/	§	
a	s	d	f	g	h	j	k	l	'	-	
Y	X	C	V	B	N	M	?	=	"		
y	x	c	v	b	n	m	:	,	.		

Shift Key Inscription

Majuscules

First Used on

ORDER No.

Telegraph Symbol—"OPVUN"

J

Form 671—6-14-1000

KEYBOARD

No. 388

Title Standard Swiss (3)

for Nos 10 & 11 models REMINGTON.

^	é	%	?	&	ç	'	(	)	/	
`	2	3	4	5	6	7	8	9	0	

"DEAD"

"	W	E	R	T	Z	U	I	O	P	§
ä	w	e	r	t	z	u	i	o	p	ü
A	S	D	F	G	H	J	K	L	Q	=
a	s	d	f	g	h	j	k	l	q	ö
Y	X	C	V	B	N	M	1/2	:	—	
y	x	c	v	b	n	m	-	,	.	

Shift Key Inscription

Umschalter

First Used on

ORDER No.

(^ `) "Dead" but not offset in the Improved models.

Telegraph Symbol "OPWEG"

Form 671-6-16-1000

KEYBOARD

No. 389

Title Norwegian Standard

for REMINGTON — No. 10 & 11 models

"	%	?	1/3	3/4	1/2	1/4	:	'	(	
2	3	4	5	6	7	8	9	-	..	

Q	W	E	R	T	Y	U	I	O	P	)	
q	w	e	r	t	y	u	i	o	p	/	
A	S	D	F	G	H	J	K	L	Æ	_	
a	s	d	f	g	h	j	k	l	æ	&	

Z	X	C	V	B	N	M	Ö	£	;	
z	x	c	v	b	n	m	ö	.	,	

Shift Key Inscription

Skifter

First Used on

ORDER No.

Back Spacer — "Tilbage"
Shift Lock — "Holder"

Telegraph Symbol — "OPWIK"

KEYBOARD

Title Federal No. 390

for Nos 10 and 11 models

"	#	$	%	_	&	'	(	)	°	X
2	3	4	5	6	7	8	9	0	-	X
Q	W	E	R	T	Y	U	I	O	P	+	X
q	w	e	r	t	y	u	i	o	p	=	X
A	S	D	F	G	H	J	K	L	:	@	X
a	s	d	f	g	h	j	k	l	;	*	X
Z	X	C	V	B	N	M	?	.	§	X
z	x	c	v	b	n	m	,	.	/	X

Shift Key Inscription

First Used on

ORDER No.

Revised To

KEYBOARD

No. 391

Title English Portuguese Adding #3

for REMINGTON – model 11

~	"	/	@	:	ç	&	'	(	)	
1	2	3	4	5	6	7	8	9	0	
Q	W	E	R	T	Y	U	I	O	P	1/4
q	w	e	r	t	y	u	i	o	p	3/4
A	S	D	F	G	H	J	K	L	-	$
a	s	d	f	g	h	j	k	l	_	£
Z	X	C	V	B	N	M	?	.	%	
z	x	c	v	b	n	m	,	.	1/2	

Shift Key Inscription

First Used on

ORDER No.

Telegraph Symbol- "OPZID"

HO. 115—1-19—1M

KEYBOARD

No. 392

Title Amoy Romanized Chinese.

for REMINGTON models Nos 10 & 11.

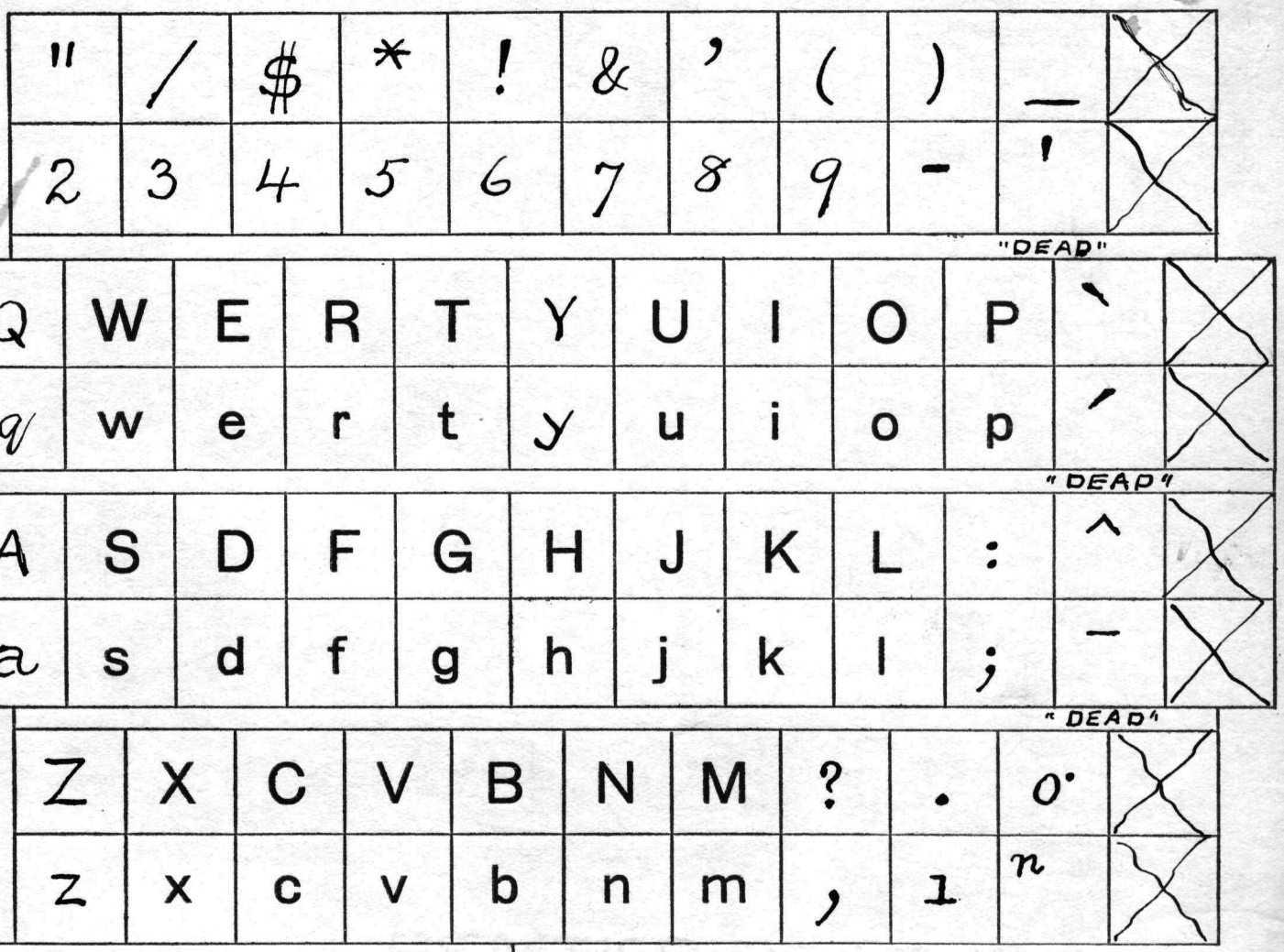

Shift Key Inscription

First Used on 1909

ORDER No.

The tone markings for each vowel are indicated by the "dead" key characters, thus - á à â ā a.
The nasal sound of the vowels is indicated by small "n" which prints thus "aⁿ" "ahⁿ" &c
Character under period is lower case "i" without dot for use with tone markings.

Telegraph Symbol "OPZOC"

KEYBOARD

No. 393

Title Danish Adding

for REMINGTON model N° 11.

:	"	/	&	£	%	'	(	)	-	
1	2	3	4	5	6	7	8	9	0	
Q	W	E	R	T	Y	U	I	O	P	½	
q	w	e	r	t	y	u	i	o	p	—	
A	S	D	F	G	H	J	K	L	Æ	Ø	
a	s	d	f	g	h	j	k	l	æ	ø	
Z	X	C	V	B	N	M	?	¼	¾		
z	x	c	v	b	n	m	,	.	··		

Shift Key Inscription
Skifter

First Used on 1909.

ORDER No.

Telegraph Symbol
"ORBAK"

KEYBOARD

Title French Swiss No. 394

for REMINGTON- models 10 & 11

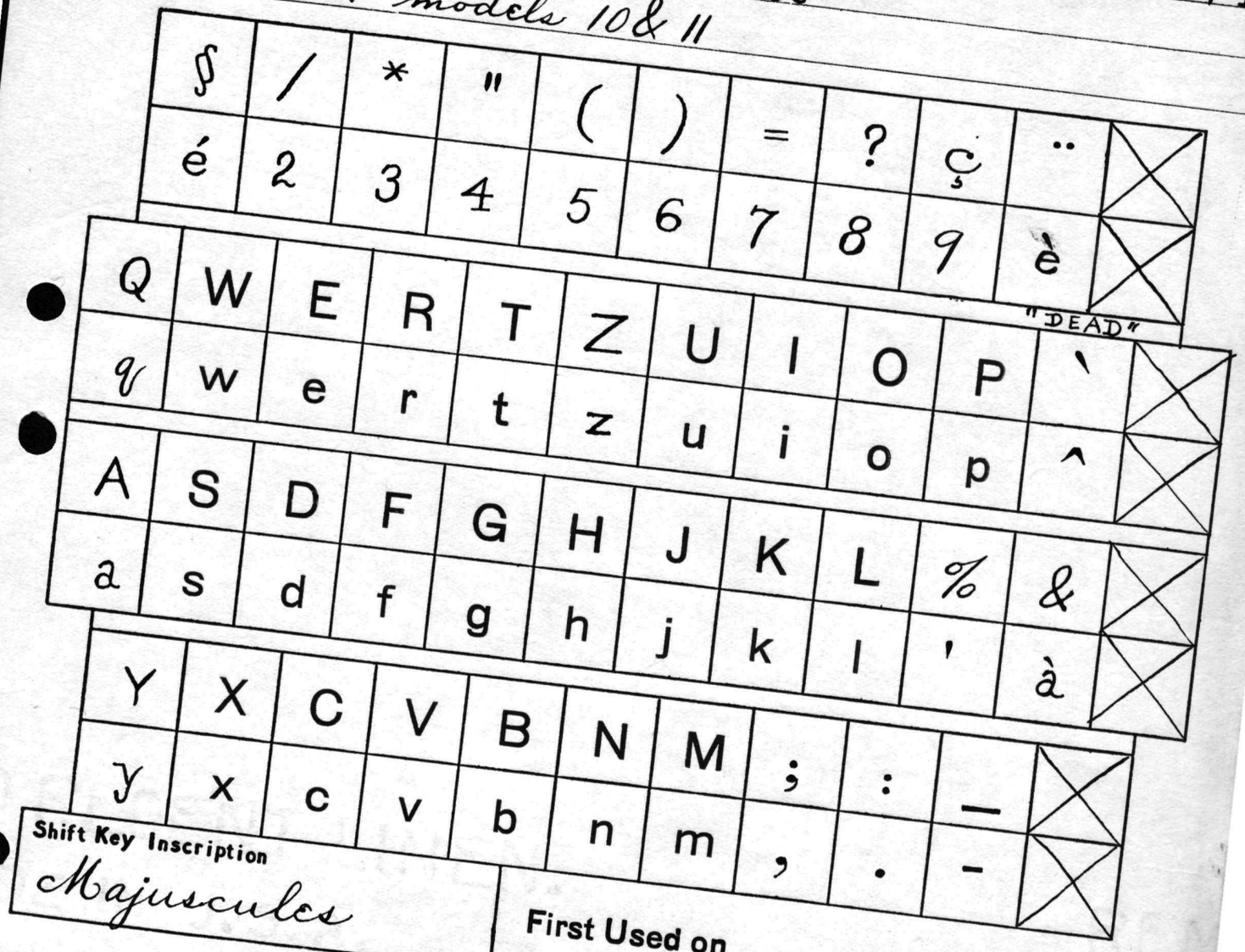

Shift Key Inscription

Majuscules

First Used on

ORDER No.

Telegraph Symbol- "ORBEN"

KEYBOARD

No. 395

Title Portuguese East African

for REMINGTON- models 10 & 11

"	/	'	!	%	&	?	(	)	§	
2	3	4	5	6	7	8	9	-	—	

"DEAD"

A	Z	E	R	T	Y	U	I	O	P	´	
a	z	e	r	t	y	u	i	o	p	~	
Q	S	D	F	G	H	J	K	L	M	º	
q	s	d	f	g	h	j	k	l	m	ia	

W	X	C	V	B	N	£	:	=	$	
w	x	c	v	b	n	;	,	.	ç	

Shift Key Inscription

Maiúsculas

First Used on

ORDER No.

Telegraph Symbol — "ORBID"

J

Form 671—6-14-1000

KEYBOARD

No. 396

Title English Canadian Adding

for № 21 & № 23 model REMINGTON

:	"	#	=	%	?	&	'	(	)	
1	2	3	4	5	6	7	8	9	0	
Q	W	E	R	T	Y	U	I	O	P	½	
q	w	e	r	t	y	u	i	o	p	—	
A	S	D	F	G	H	J	K	L	¼	¾	
a	s	d	f	g	h	j	k	l	$	£	
Z	X	C	V	B	N	M	|	.	@	
z	x	c	v	b	n	m	/	,	-	

Shift Key Inscription

First Used on

ORDER No.

Uncial figures.

Telegraph Symbol — "ORBOZ"

KEYBOARD

No. 397

Title Latin Russian

for REMINGTON- MODEL No. 9

										"DEAD"
Б	Г	Д	Ж	И	Л	П	Ф	Ц	Ш	..
2	3	4	5	6	7	8	9	Ч	Щ	..

											"DEAD"
Q	W	E	R	T	Z	U	I	O	P	Ő	´
q	w	e	r	t	z	u	i	o	p	ő	´
A	S	D	F	G	H	J	K	L	Ъ	Ы	Ь
a	s	d	f	g	h	j	k	l	'	?	/

У	X	C	V	B	N	M	Ђ	Ю	Я	Э
у	x	c	v	b	n	m	:	,	.	-

Shift Key Inscription

First Used on

ORDER No.

Telegraph Symbol - "ORBUL"

HO. 115—11-22-2500
Printed in U. S. A.

KEYBOARD

No. 398

Title New Brunswick

for REMINGTON – models 10 & 11

"	/	$	%	_	&	'	(	)	1/8	
2	3	4	5	6	7	8	9	0	3/8	
Q	W	E	R	T	Y	U	I	O	P	5/8	
q	w	e	r	t	y	u	i	o	p	7/8	
A	S	D	F	G	H	J	K	L	:	@	
a	s	d	f	g	h	j	k	l	-	1/2	
Z	X	C	V	B	N	M	?	.		1/4	
z	x	c	v	b	n	m	,	.		3/4	

Shift Key Inscription

First Used on

ORDER No.

Telegraph Symbol – "ORCAT"

Form 670-6-16-1000

KEYBOARD

No. 399

Title Billing

for Prepaid Freight Nos 10 & 11 models REMINGTON.

2	3	4	5	6	7	8	9	CRT.	CSTG	X

Q	W	E	R	T	Y	U	I	O	P	BX.	X

A	S	D	F	G	H	J	K	L	PKG.	C.O.D	X

Z	X	C	V	B	N	M	&	OZ	/	X

~~Shift Key~~ ~~Inscription~~
Single Case machine

First Used on

ORDER No.

Gothic Type #71

Telegraph Symbol – "ORCEB"

KEYBOARD

No. 400

Title Texas

for REMINGTON — models 10 & 11

"	#	$	%	_	&	'	(	)	½	
2	3	4	5	6	7	8	9	0	-	

Q	W	E	R	T	Y	U	I	O	P	¢	
q	w	e	r	t	y	u	i	o	p	^	caret

A	S	D	F	G	H	J	K	L	;	@	
a	s	d	f	g	h	j	k	l	:	/	

Z	X	C	V	B	N	M	?	.	¼	
z	x	c	v	b	n	m	,	.	¾	

Shift Key Inscription

First Used on

ORDER No.

Telegraph Symbol — "ORCOK"